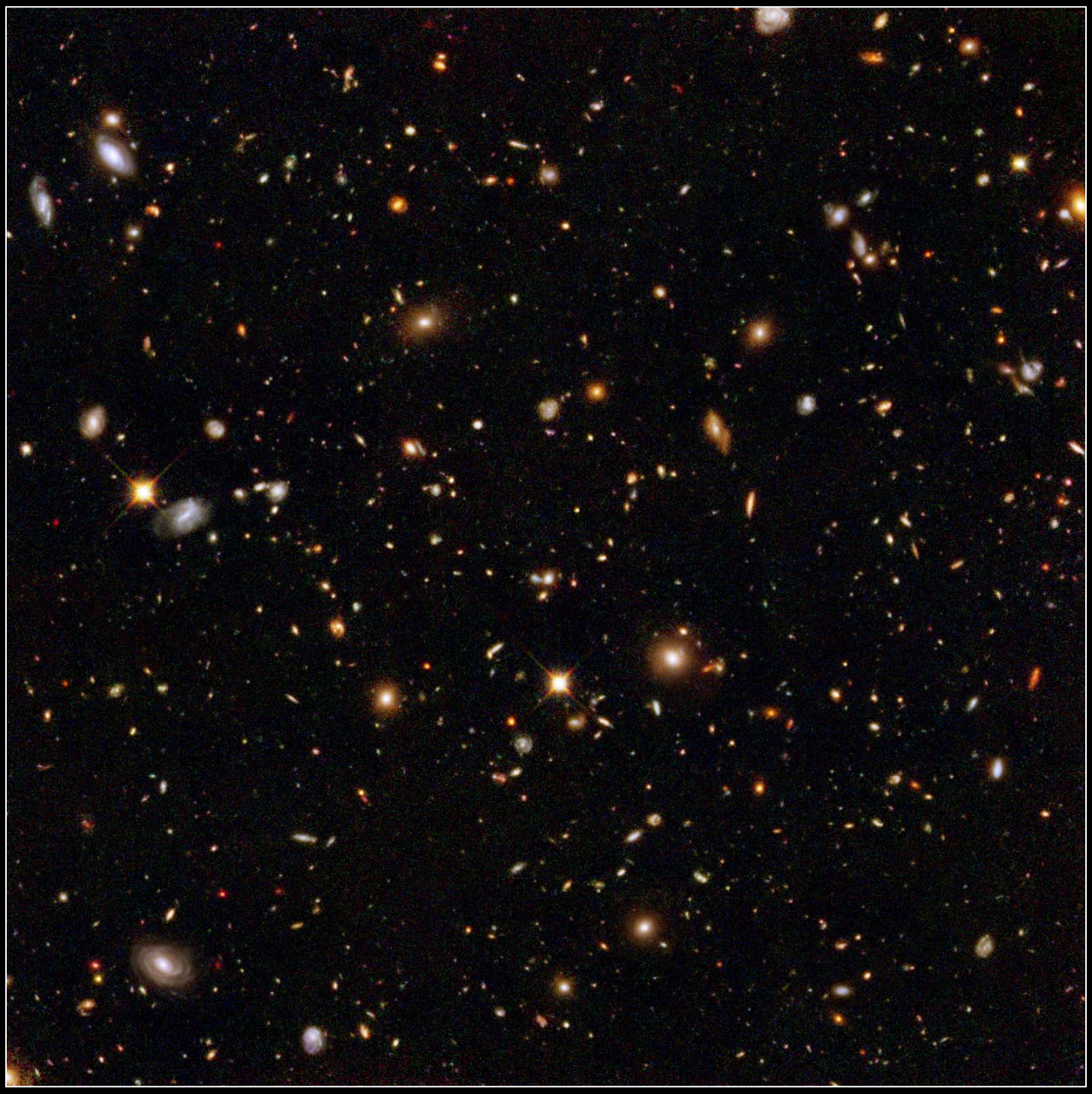

Hubble Ultra Deep Field • Infrared
Hubble Space Telescope • NICMOS

NASA, ESA and R. Thompson (University of Arizona)

STScI-PRC04-07b